

DUNHAM SURVEYING, S. C.  
SURVEYING & SUBDIVIDING  
DELAVER, WISCONSIN 53115

Iron Pipe located  
2.3' West & 1.4'  
South of fence  
corner.

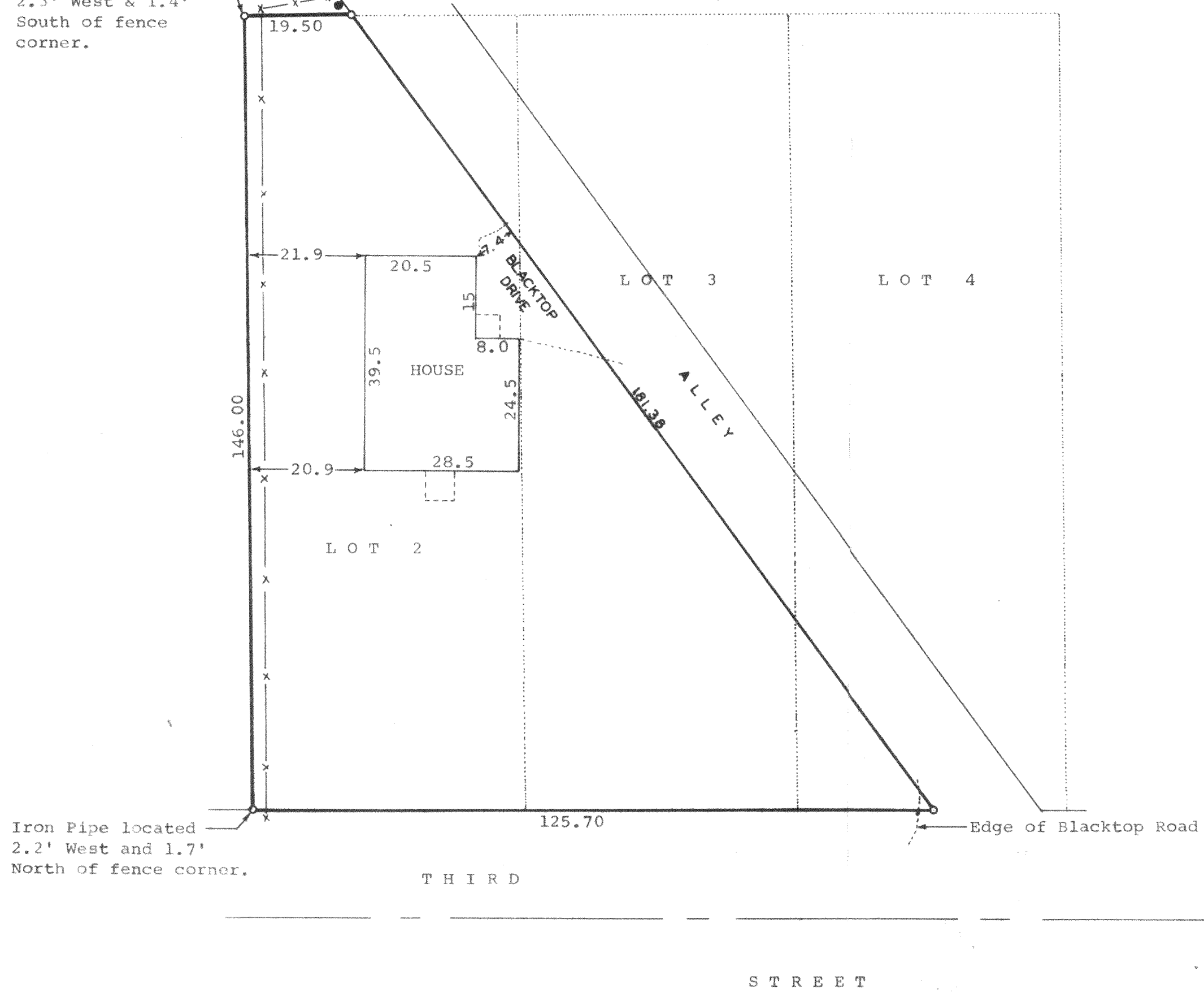

Iron Pipe located  
2.2' West and 1.7'  
North of fence corner.

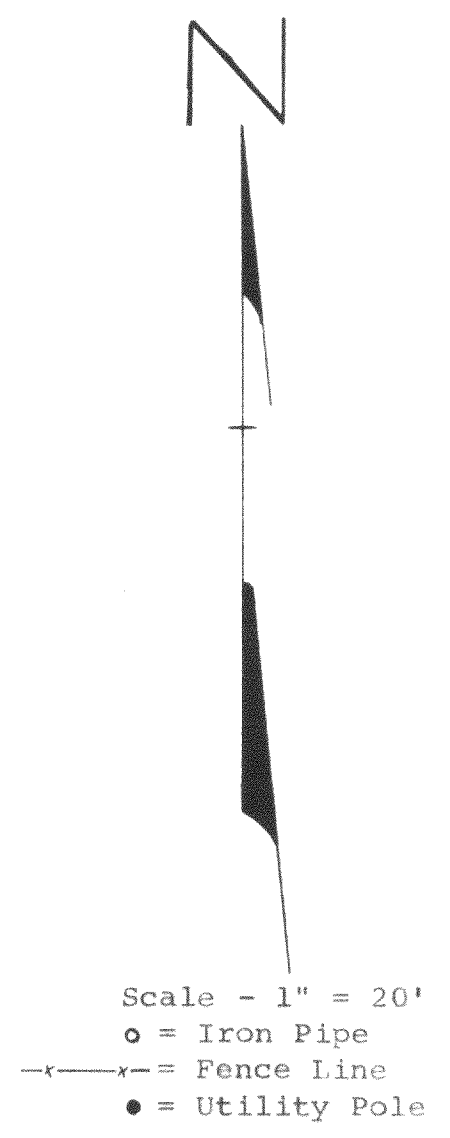

STATE OF WISCONSIN)  
COUNTY OF WALWORTH) SS

I, George T. Dunham, Surveyor, certify that I have surveyed the property described as follows,  
All that part of Lots 2, 3, and 4, Block 4, Inlet Oaks Subdivision No. 3, a subdivision located in the Southeast 1/4 of Section 15, T2N, R16E, Walworth County, Wisconsin, lying South and West of an alley crossing said lots, said alley being a prolongation of the alley as platted by the original subdivider in Blocks 1, 2, and 3 of said Inlet Oaks Subdivision No. 3,  
and that the above map is a true representation thereof and shows the size and location of the property, its exterior boundaries, the location of all visible structures and dimensions of all principal buildings thereon, boundary fences, apparent easements, roadways and visible encroachments, if any.  
This survey is made for the use of the present owners of the property, and also those who purchase, mortgage, or guarantee the title thereto within one (1) year from date hereof.  
October 20, 1980

*George T. Dunham*  
George T. Dunham, Surveyor

